

Health Screening Center



Personal Attention • Internationally Accredited • Specialty Medicine
Advanced Technology • Trusted Professionals • 5-Star Facilities



Health Screening Center

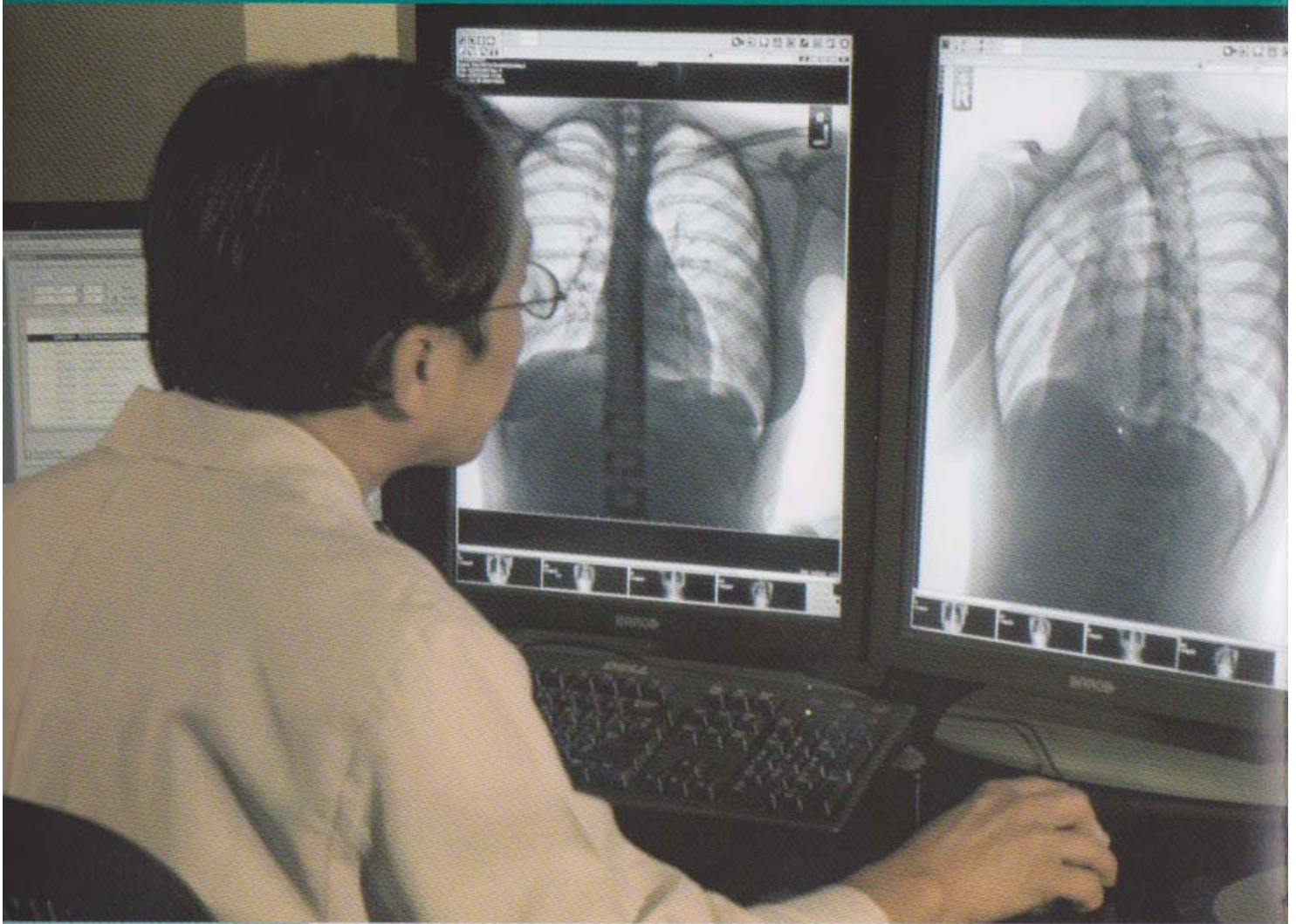

KEEPING YOUR HEALTH IN CHECK

Prevention is the best medicine and annual health screenings are key to your well-being. Often the early stages of diseases present no symptoms, or the symptoms may be so mild that they go unnoticed. The earlier a problem is detected, the more effectively it can be treated.

AusWaThai Tour clients - view website
www.austhai.biz/KE/Thailand-medical-dental



A ONE-STOP, FULL SERVICE CENTER

For many, the biggest barrier to getting a check up is time. Bumrungrad International understands that your time is valuable. Our new check up center is designed to deliver all services – registration, consultations, imaging, tests, and payment – in one modern, convenient center.

PEOPLE WHO LISTEN AND CARE

We take the time to listen so that you get the care you need. Our nurse consultants will discuss your concerns and medical history to help you decide which tests are right for you. Then our technicians will keep you updated as you go through the program. Finally, our doctors will carefully explain the results and what they mean to you. If you require follow up tests or a specialty consultation, your doctor will arrange it quickly and efficiently.

MODERN DIAGNOSTIC TECHNOLOGY

We invested in new, state-of-the-art diagnostic equipment. Digital x-rays and computer-aided mammography assure results that are both faster and more reliable. Test data, lab results and images are all stored digitally in our electronic medical record system for fast retrieval. All information is professionally presented in a complete report, which is yours to keep.

APPROPRIATE PROGRAMS AT REASONABLE COST

Every person's health risks are different and determined by factors such as age, family history and lifestyle. We offer several check-up packages to choose from. Each is designed to evaluate health indicators and screen for important risks relevant to your sex and age. Our specially trained nurse consultants will help you choose the program that's right for you or design a customized program to meet special needs.

Our check-up packages offer savings of up to Bht. 5,000 over the total price of tests and services if purchased separately. Prices compare favorably with those at other top Thai hospitals and are one of the best values among internationally accredited hospitals around the world.



HEALTH SCREENING PROGRAMS

Examination/Test	Regular	Executive	Executive with Stress Test	Comprehensive (Over 40)
Vital Signs and Physical Examination	•	•	•	•
Blood Tests				
• Complete Blood Count (CBC)	•	•	•	•
• Fasting Blood Sugar	•	•	•	•
• Lipid (Fats) Profile				
* Cholesterol, HDL and Triglyceride	•	•	•	•
* Cholesterol/HDL Ratio	•	•	•	•
* LDL Cholesterol	•	•	•	•
• Gout * Uric acid	•	•	•	•
• Kidney Function Panel				
* Creatinine	•	•	•	•
* BUN				•
• Liver Function Panel				
* SGOT (AST) and SGPT (ALT)	•	•	•	•
* Alkaline Phosphatase (ALP)		•	•	•
* Total Bilirubin, Albumin, Globulin				•
* Gamma GT (GGT)				•
• Thyroid Panel * TSH and Free T4				•
• Hepatitis Screening				•
* HBsAg and HBsAb, Anti-HCV				•
• Tumor Markers				
* CEA for GI Cancer				•
* AFP for Liver Cancer				•
* PSA for Prostate Cancer				• (Male only)
Urine Examination	•	•	•	•
Stool Examination with Occult Blood	•	•	•	•
Electrocardiogram (EKG)		•	•	•
Exercise Stress Test (EST)			•	• (Male only)
Chest X-ray	•	•	•	•
Ultrasound Whole Abdomen		•	•	•
Digital Mammogram with Ultrasound Breast				• (Female over 40)
PAP Smear and Pelvic Exam		• (Female only)		• (Female only)
Eye Exam (Acuity and Tonometry)				•

SPECIAL PRICE (inclusive of doctor's fee)	2,600	6,300	9,000	Male 13,000
		Female 7,500		Female 15,300
				Female (Under 40) 11,500

- Prices are per person in baht
- All prices are subject to change without prior notice



PREPARING FOR YOUR VISIT

GENERAL INSTRUCTIONS

- Do not eat or drink anything except plain water for at least 9 hours prior to check up. In case of Upper GI X-ray, please keep fasting.
- Please bring along your ID card or passport and arrive 10 minutes before the scheduled appointment time.
- Stool and urine samples will be collected on the day of examination.
- If you have a pre-existing medical condition, please bring along any test results or reports you have for the doctor to review.

IF YOU SCHEDULE A STRESS TEST

- Please bring your jogging shoes.
- If you need to eat before the stress test, then eat a light snack only and avoid fatty foods, caffeine, and alcohol.
- If you are under treatment or taking medication for any medical or physical condition, please notify the nurse in advance.
- If you are suffering any chest pain or breathing difficulty, please notify the nurse in advance.

INSTRUCTIONS FOR ABDOMINAL ULTRASOUND

- Drink plenty of water before the ultrasound exam. The test requires a full bladder for best results. Do not void prior to the ultrasound examination.

PAYMENT

Pre-payment is required for all check up programs.

LOCATION

The Health Screening Center is located on the 11th floor of Bumrungrad International Clinic

HOURS OF OPERATION

07:00 – 15:00 hrs everyday

AusWaThai Tour clients - view website
www.austhai.biz/KE/Thailand-medical-dental

APPOINTMENTS

Please make your appointment at least 3 days in advance.

To make or change an appointment:

Tel: +66 (0) 2667 1555 Fax: +66 (0) 2667 2915

Online appointment: www.bumrungrad.com



AusWaThai Tour clients - view website
www.austhai.biz/KE/Thailand-medical-dental

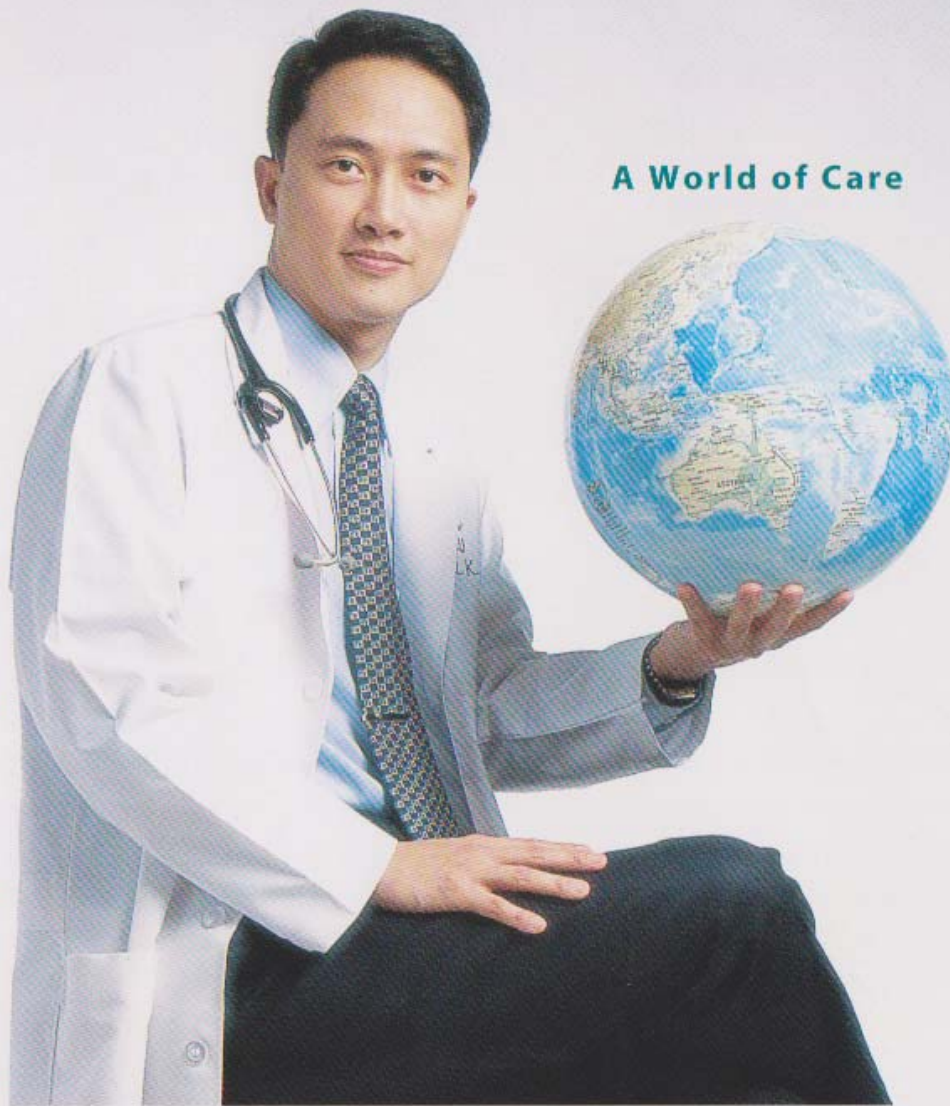

Thailand's First JCI Accredited Hospital

Bumrungrad International

33 Sukhumvit 3, Bangkok 10110, Thailand

Tel: +66 (0) 2667 1000 Fax: +66 (0) 2667 2525

Outpatient Appointments Tel: +66 (0) 2667 1555 Fax: +66 (0) 2667 2915

Appointments and information: www.bun



BD-00982-E-D-S-0107